MONTHLY MEMBERSHIP PROGRESS REPORT

LOCATION ISRAEL

District 128

Results as of: 5/31/2021

Clubs

RESULTS FOR 2020-2021

QUARTER	NEW CLUB GOAL	NEW CLUBS	DROPPED CLUBS
JULY/AUG/SEPT	0	0	0
OCT/NOV/DEC	0	0	0
JAN/FEB/MAR	0	0	0
APR/MAY/JUNE	0	0	0

Members

RESULTS FOR 2020-2021

QUARTER	MEMBER GROWTH NET GOAL	MEMBER GROWTH ACTUAL	DROPPED MEMBERS ACTUAL (including transfers)
JULY/AUG/SEPT	0	2	4
OCT/NOV/DEC	0	2	20
JAN/FEB/MAR	10	4	12
APR/MAY/JUNE	10	12	6

GOALS AND ACTUAL NEW CLUBS CUMULATIVE

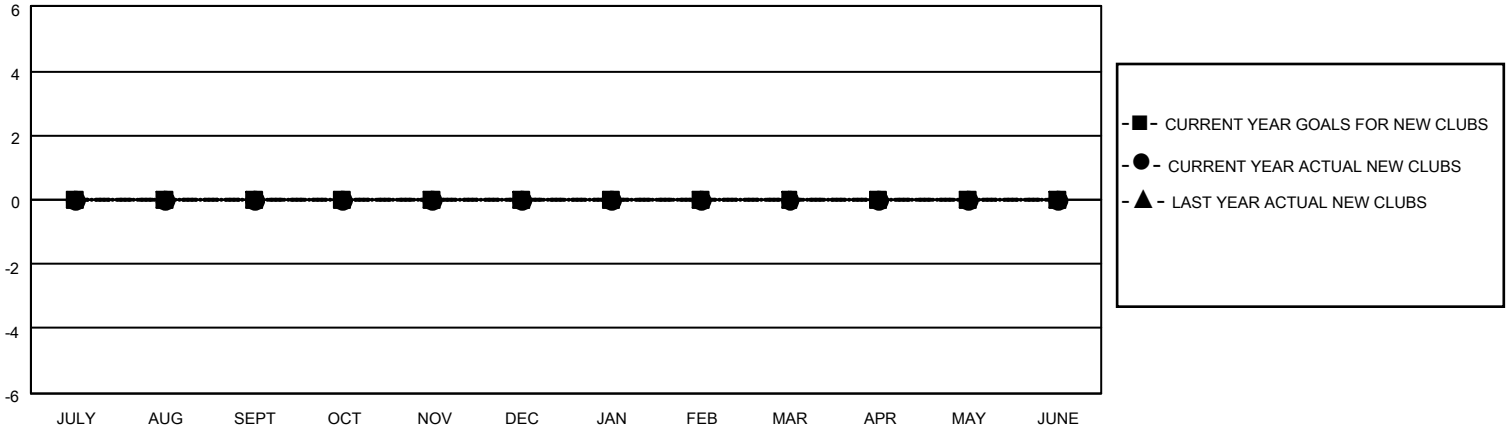

GOALS AND ACTUAL MEMBERS CUMULATIVE

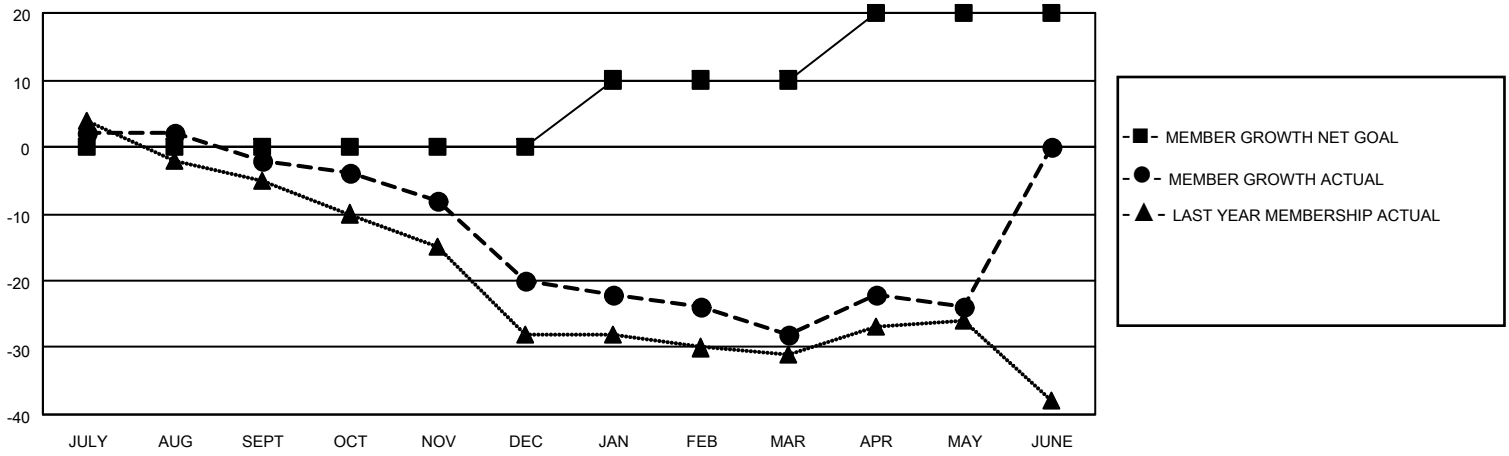

DROPPED CLUBS: 0

8 CLUBS OF 26 ADDED 1 OR MORE NEW MEMBERS

GENDER DISTRIBUTION

MALE	302 (42.72%)
FEMALE	405 (57.28%)

DROPPED MEMBERS

DECEASED	8
CLUB CANCELLED	0
OTHER	34
TOTAL	42

CLICK HERE FOR CUMULATIVE MEMBERSHIP DATA

TOTAL FAMILY UNIT MEMBERS	458
FAMILY MEMBERS PAYING HALF DUES	229

© Copyright 2021, Lions Clubs International, All Rights Reserved.